Summary of Collective Bargaining Process under the Railway Labor Act
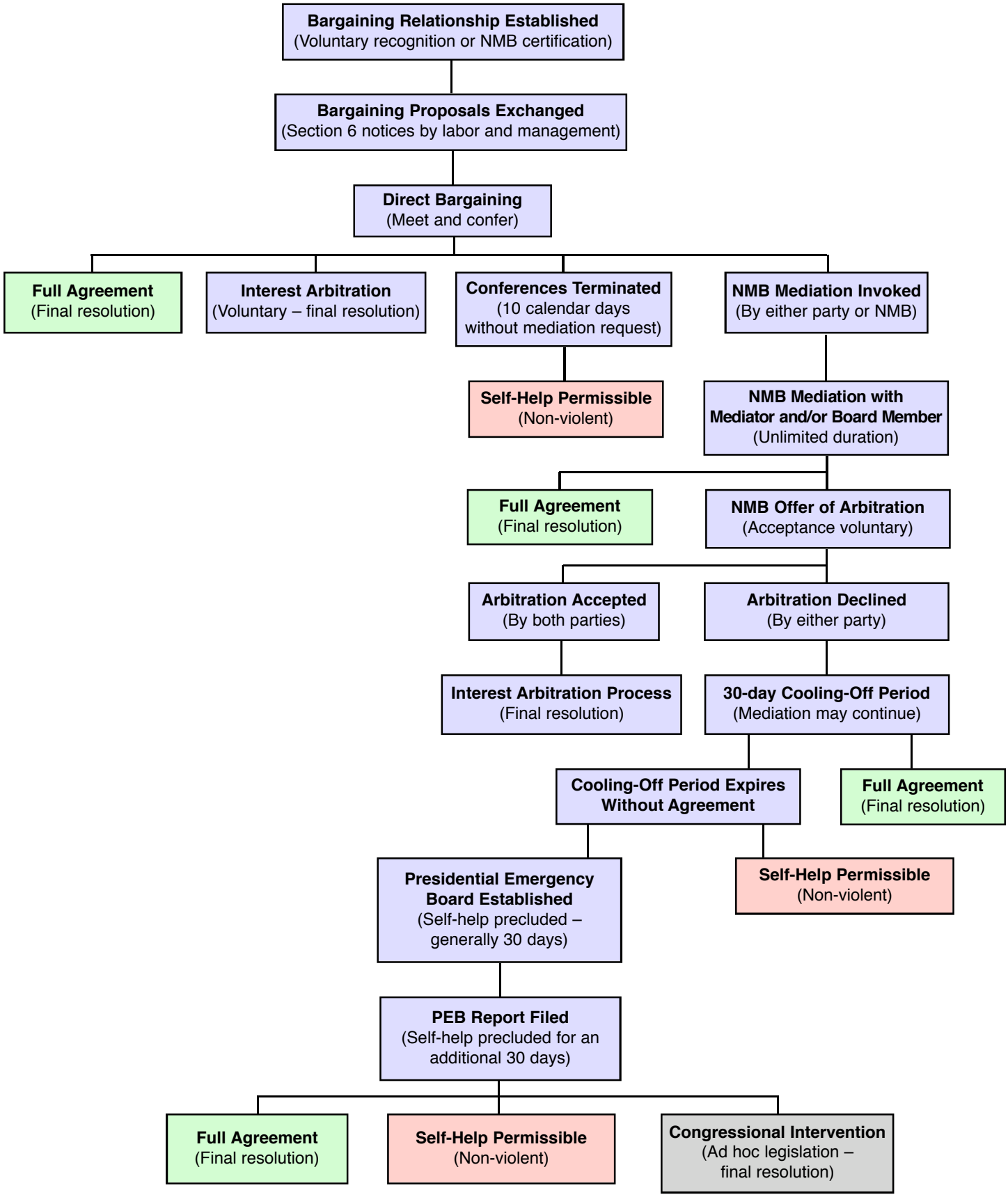
(Airline and railroad carriers other than public commuter railroads)